

A/170/90.

PARAPET WALL 2'6" HIGH  
WEATHERING COURSE  
RCC 1:2:4 ROOF  
STOCK BRICK

Planning Permit No. **APPROVED**  
Subject to the conditions in this Office Order. No. **A/17528/19/2-90.**  
T. L. 9/2/90. 8'x4.0'x4.0'  
**FOR MEMBER SECRETARY  
MADRAS METROPOLITAN  
DEVELOPMENT AUTHORITY**

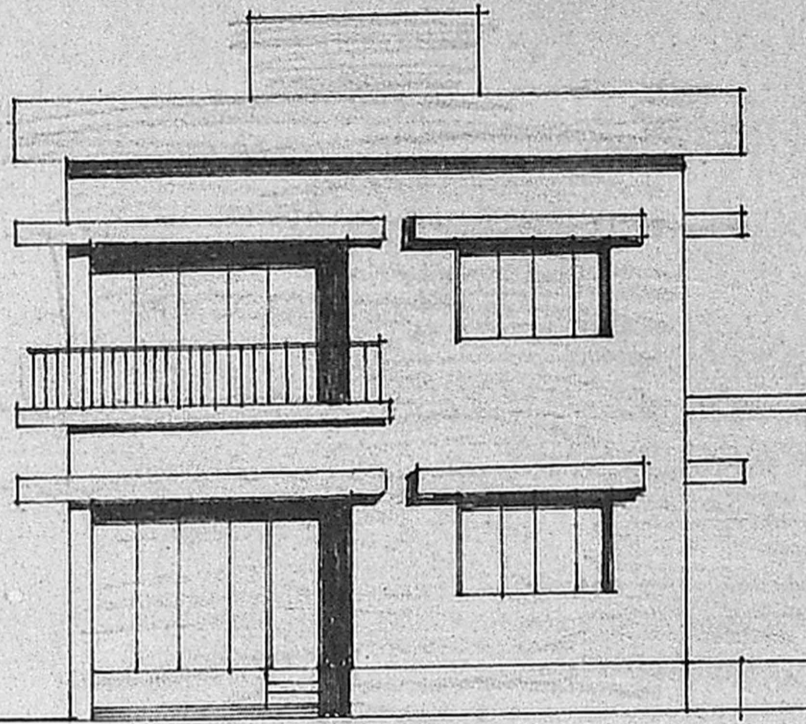

FRONT ELEVATION.

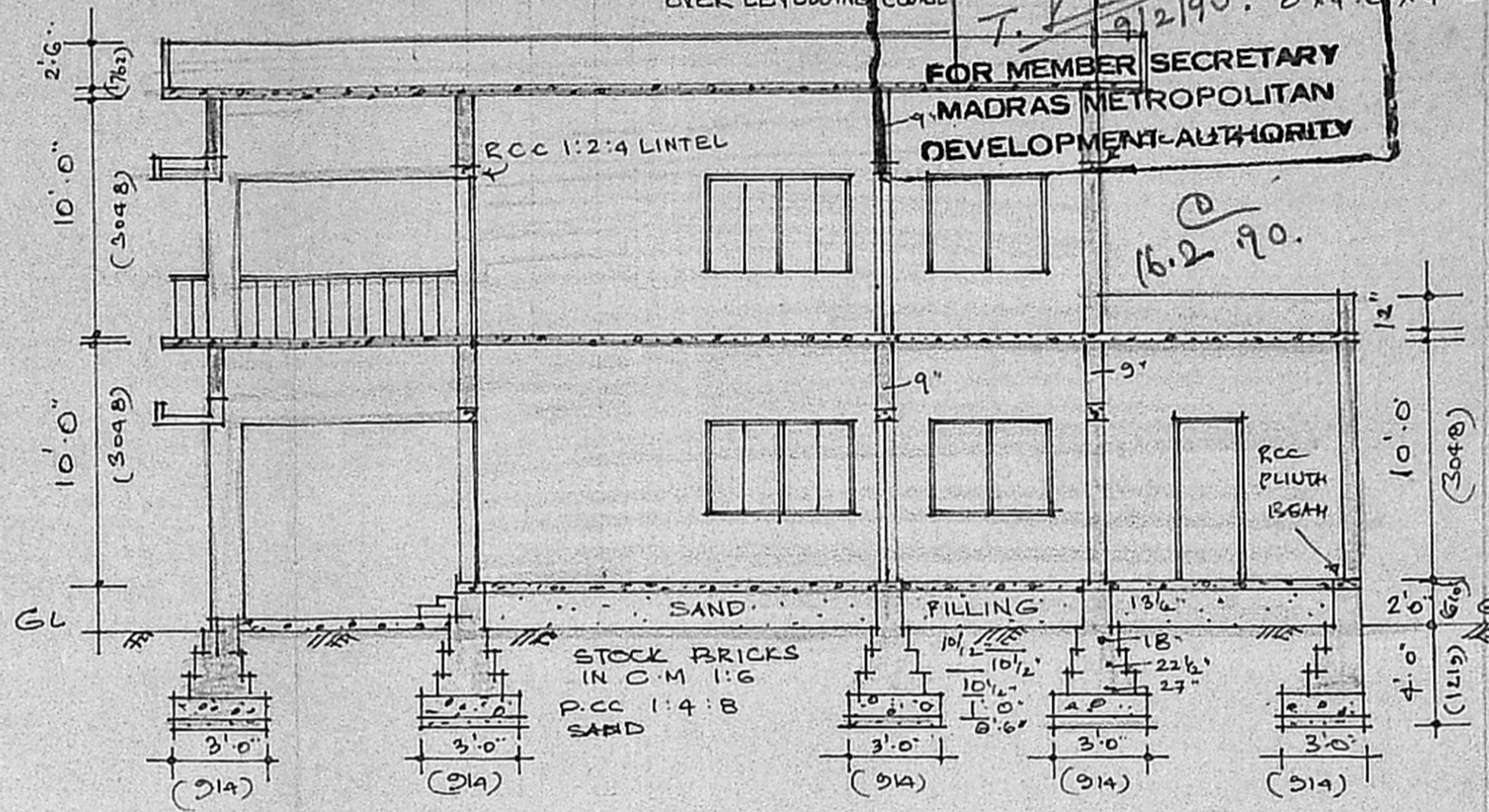

SECTION AA

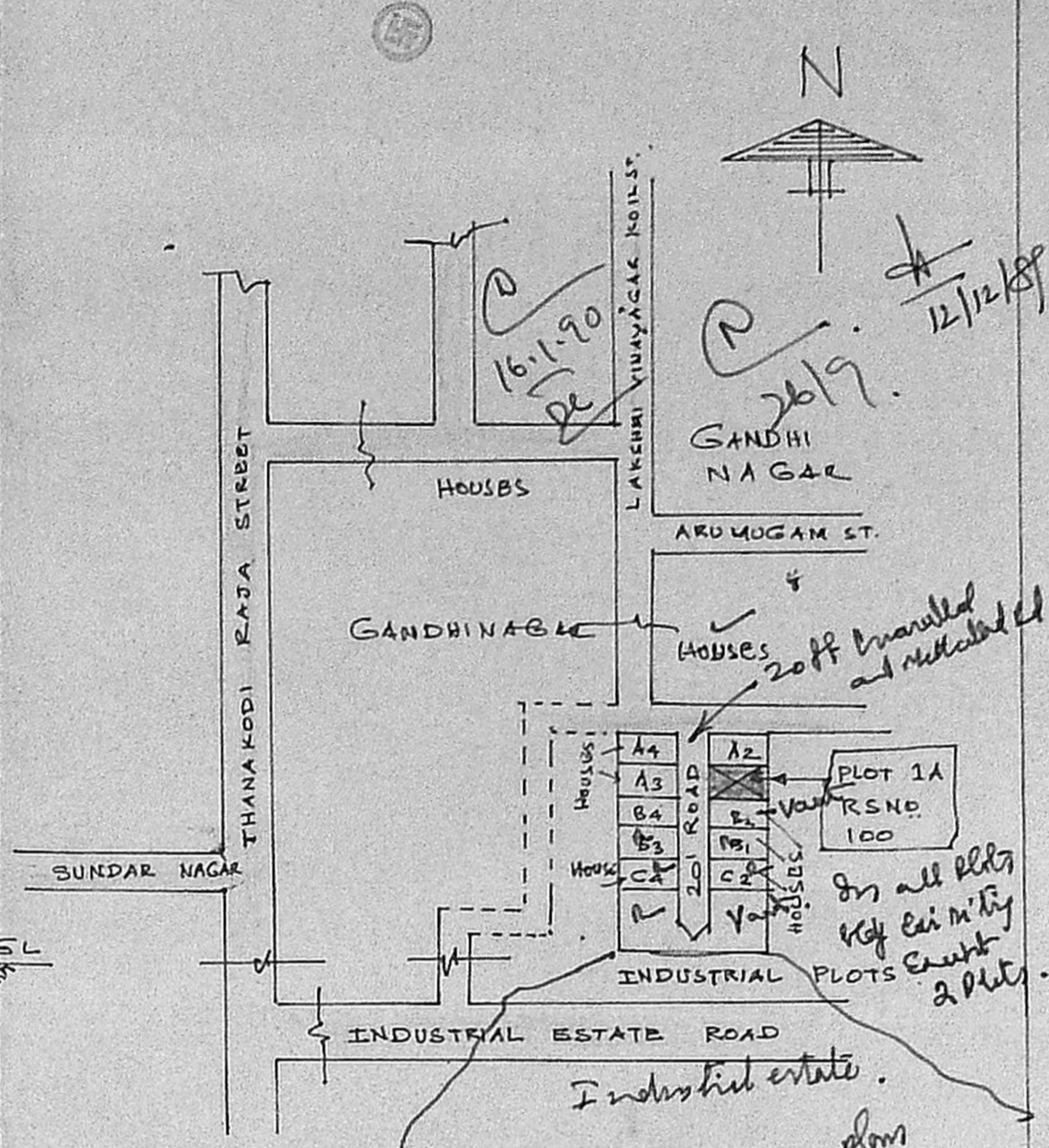

KEY PLAN.

Industrial estate.  
Industrial plots.  
12/12/88  
5/1/90.

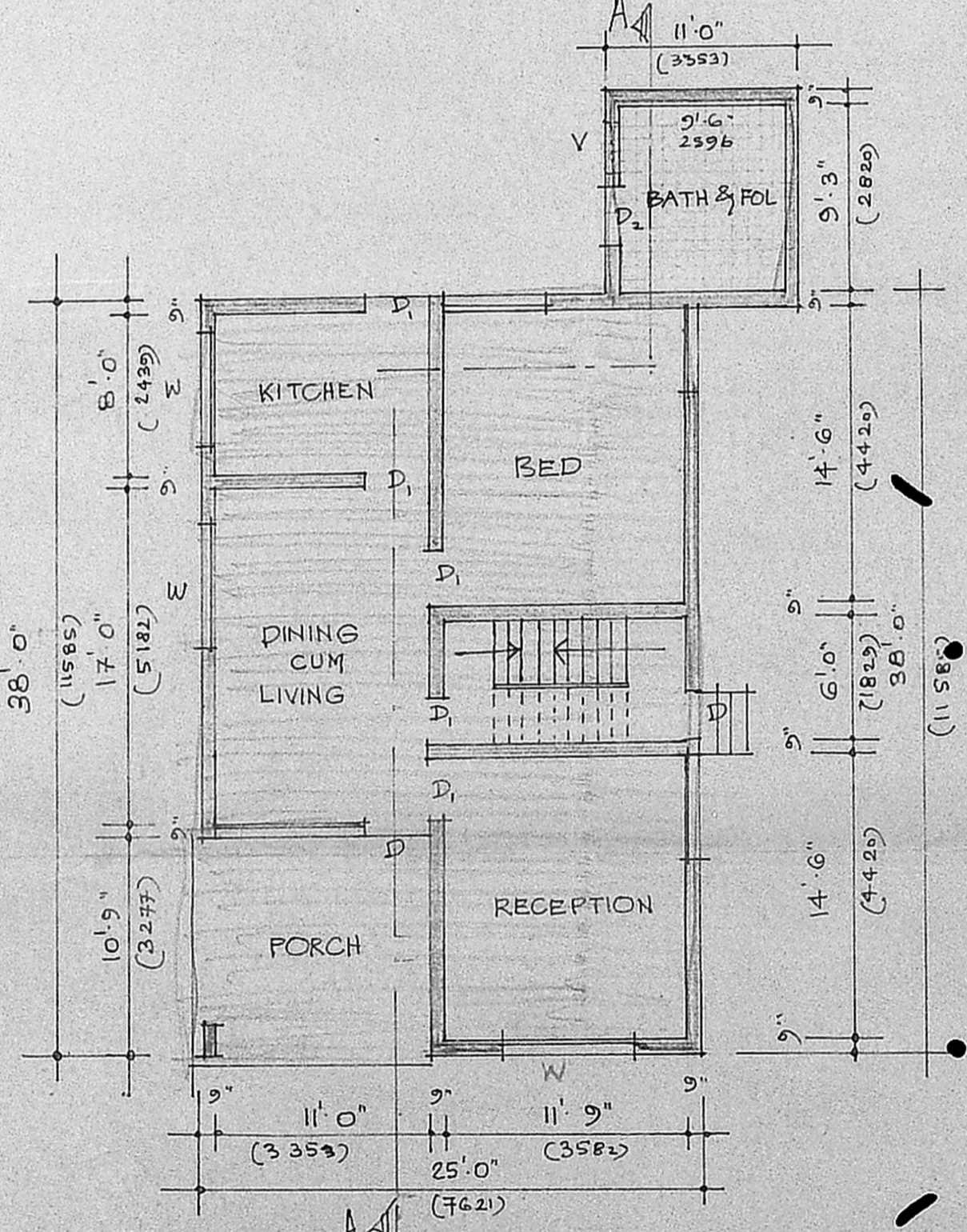

PLAN OF GROUND FLOOR.

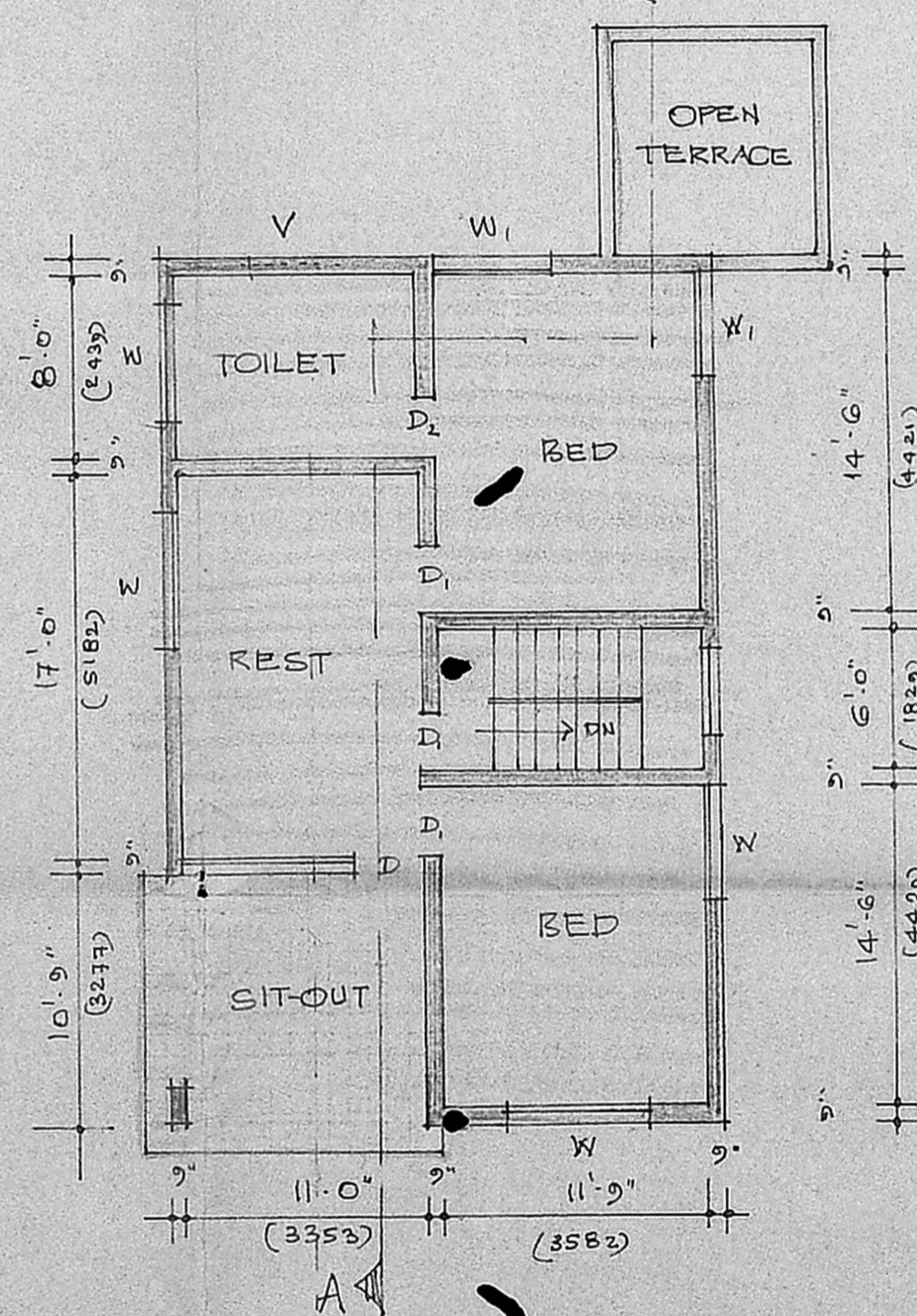

PLAN OF FIRST FLOOR.

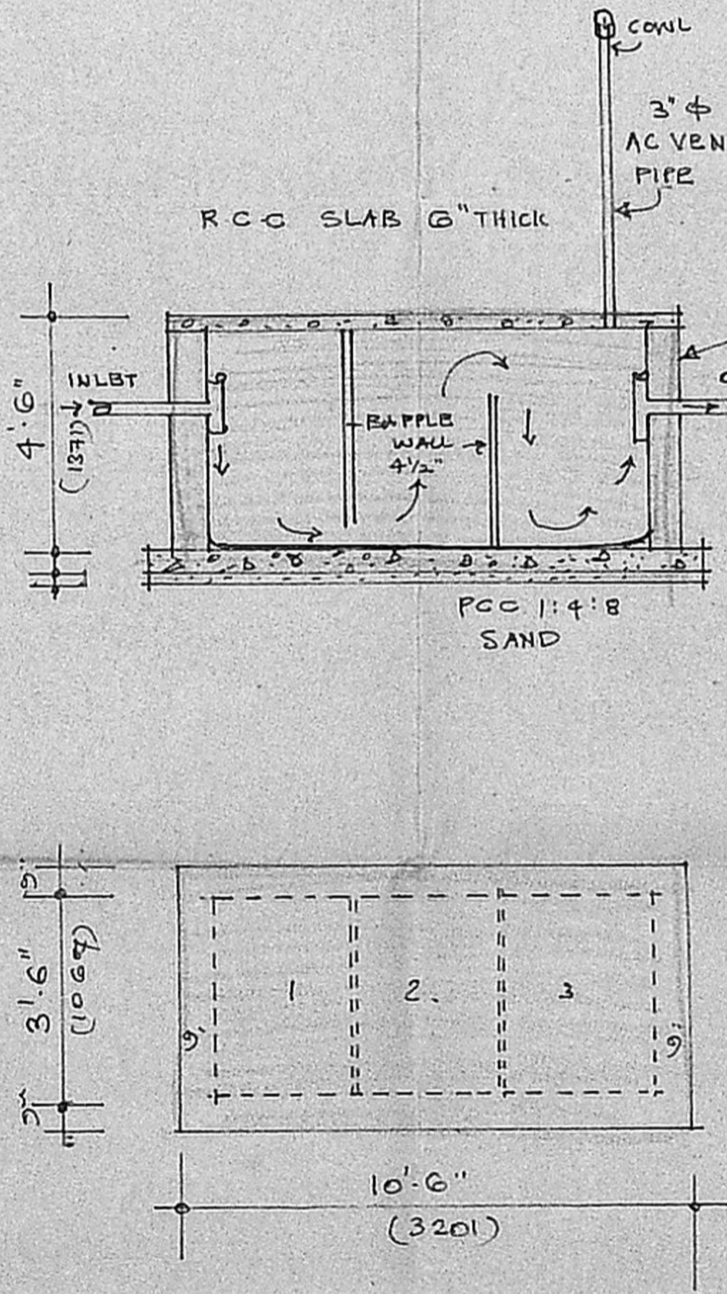

PLAN OF SEPTICTANK.  
(1:200)

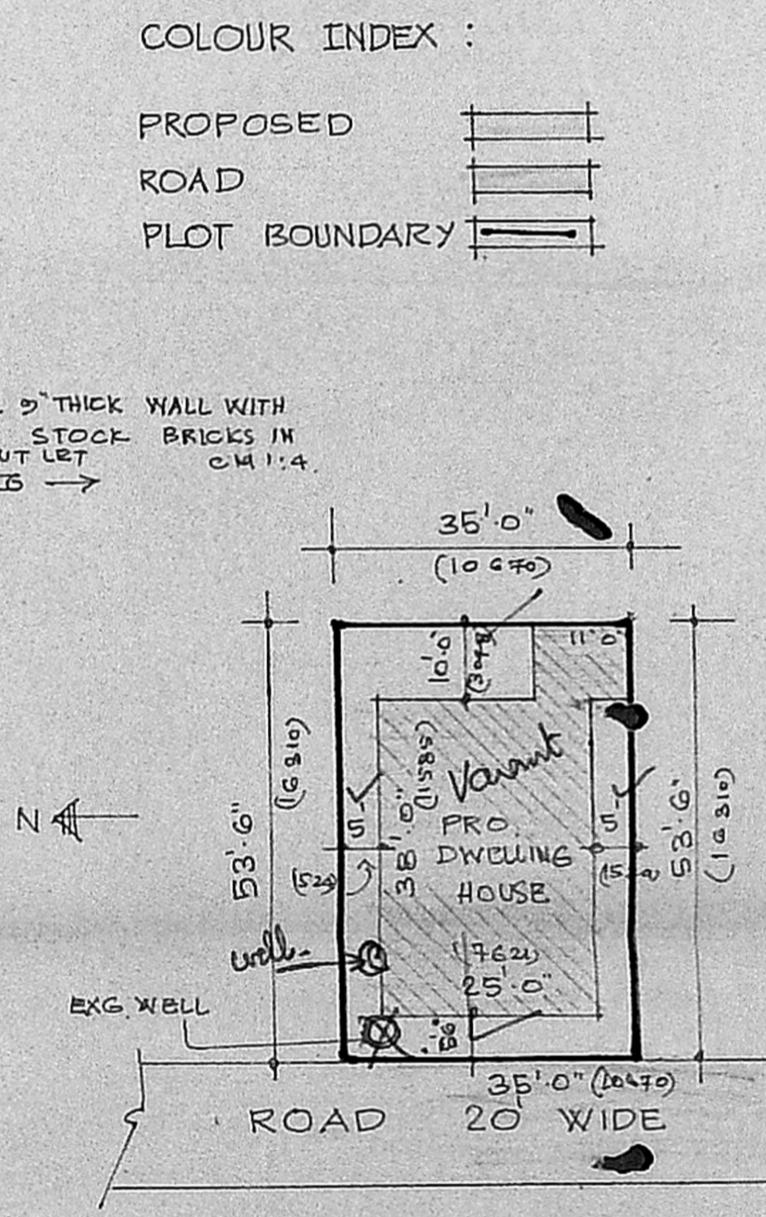

SITE PLAN.  
(1:250)

COLOUR INDEX :

- PROPOSED ROAD
- PLOT BOUNDARY

PROPOSE CONSTRUCTION OF A DWELLING HOUSE IN PLOT NO 1A, RS. NO 100, BLOCK NO 3, EKKATTUTHANGAL, MADRAS - 97 DN 146  
SCALE 1:100

SCHEDULE OF JOINERIES

D	WOODEN DOOR	3'3"	7'0"	990	2134
D1	WOODEN DOOR	3'0"	7'0"	914	2134
D2	WOODEN DOOR	2'6"	7'0"	762	2134
W	WOODEN WINDOW	6'0"	4'6"	1829	1371
W1	WOODEN WINDOW	4'6"	4'6"	1371	1371
V	WOODEN VENTILATOR	3'0"	2'6"	514	762
F/W	FRENCH WINDOW	7'0"	6'6"	2134	1381

OWNER :

*[Signature]*

LICENSE SURVEYOR :

*[Signature]*  
**V. SRINIVASALU, L.C.E.**  
Asst. Executive Engineer (Retd.)  
Consulting Civil Engineer,  
REGD. No. 270.  
**CLASS I LICENSED SURVEYOR**  
CORPORATION OF MADRAS  
No. 60, Valluvar Road,  
ARUMBAKKAM, MADRAS-10